

South Carolina } The plot below represents a lot in the City of Greenville on the
 Greenville County } South side of Reedy River, and between Hatfield and River River
 Streets, containing, by estimate, seven acres, and being the same lot of land
 divided in a Bond for title executed by Mr. McEne and Mr. McEne to the
 Georgia Construction and Investment Company on the 26th day of
 April 1888. -
 Re surveyed and located this 19th day of October A.D. 1899.
 J. N. Southam

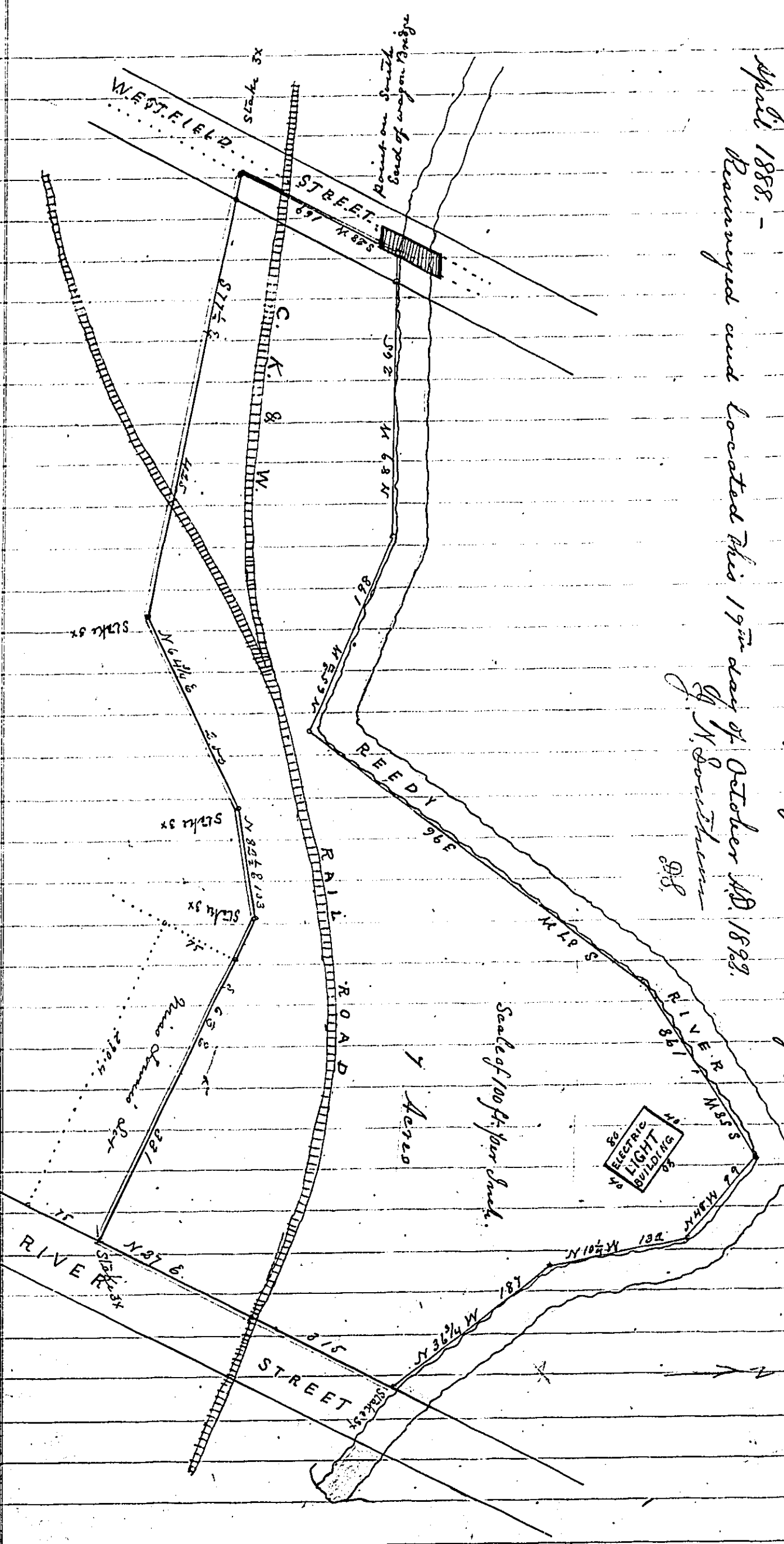

Scale of 100 ft. per inch.

Y Acero

ELECTRIC LIGHT BUILDING

10*

39
38
37
36
35
34
33
32
31
30
29
28
27
26
25
24
23
22
21
20
19
18
17
16
15
14
13
12
11
10
9
8
7
6
5
4
3
2
1